

Mrs. J. M. Tiller

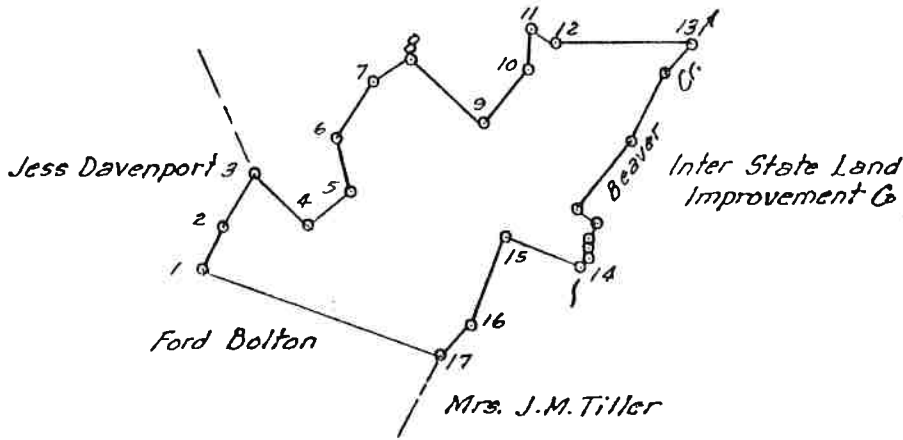

Station	Bearing	Distance Chains	Description of Corner, etc.
---------	---------	--------------------	-----------------------------

BEGINNING at Iron Pin in old road South Side of Co. Road.'

1-2	N 26 00' E	5.01	Iron Pin in old road, South Side of County Road.
2-3	N 29 45' E	6.04	Iron Pin in old road, South Side of County Road.
3-4	S 49 00' E	7.59	Rock & Iron Pin, Wit. 2" Pine
4-5	N 55 00' E	5.76	Rock & Iron Pin, Wit. 5" Pine
5-6	N 16 00' W	6.02	Rock & Iron Pin, Wit. 2" Pine
6-7	N 31 00' E	6.66	Rock & Iron Pin, Wit. 2" Pine
7-8	N 59 00' E	4.56	Rock & Iron Pin, Wit. 3" Pine
8-9	S 50 00' E	10.00	Rock & Iron Pin, Wit. 1" persimmon
9-10	N 41 30' E	7.02	Rock & Iron Pin.
10-11	N 4 00' E	4.21	Rock & Iron Pin, Wit. 9" Pine.
11-12	S 64 00' E	2.63	Iron Pin and Pine.
12-13	EAST	14.00	Oak marked (x) on North Bank of Beaverdam Creek.
13-14	S 40 00' W	4.40	With Beaverdam Creek
	S 25 00' W	7.51	" " "
	S 37 30' W	9.21	" " "
	S 58 45' E	2.54	" " "
	S 19 00' W	2.00	" " "
	S 2 15' W	2.00	" " "
	S 53 30' W	.86	Rock & Iron Pin on North Bank of Beaverdam Creek.
14-15	N 70 00' W	8.25	Cedar & Iron Pin
15-16	S 23 00' W	10.00	Rock & Iron Pin
16-17	S 42 00' W	4.50	10" Pine marked (x) Wit. 2" oak, 6" pine.
17-1	N 70 00' W	26.04	To Beginning Corner.

FM 3531

CHAMPION PAPERS, INC.
Forestry - Carolina Region

#244

By: R.L. Faulkner #2
 County: Oglethorpe
 State: Georgia
 Date: 4-21-65
 Scale: 1" = 20 chs.
 By: FHM